

UNION

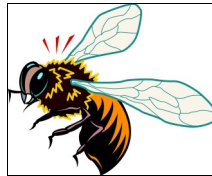

BUG

A Newsletter of the Beaver-Lawrence Counties Central Labor Council

LABOR COUNCIL OFFICERS

- **President:**
Richard Galiano
USW 9305
- **Ex. Vice President:**
Dan Onuska
IBEW 29
- **Recording Secretary:**
Kerri Theuerl
SEIU HCPA
- **Secretary-Treasurer:**
Mel Ice
SOAR
- **Vice Presidents:**
 - John Howard Thompson
AFSCME 2902
 - Linwood Alford
LIUNA 833
 - Dennis Powell
USW 8183
 - Mark Benkart
IBEW 29
 - Jan Carpenter
SEIU 668
 - Phil Lasky
AFT 3975
- **Trustees:**
 - Laurie Fisher
AFSCME 2902
 - Rev. Kevin Lee
IBEW 29
 - Alicia Craig
AFSCME 2902
 - Jody Kohser
SEIU 668
 - Lisa Alexander
AFSCME 2902
 - Sara Dudash
SEIU 668
 - Tom Flook
IUPAT 530

ACTION ALERT

JUNE 2021

To all Beaver-Lawrence Central Labor Council affiliates, delegates, local union members, and friends:

Please consider attending this important rally in support of striking union members standing up against threats and other unlawful actions. Call me at 724-759-8870 if additional information is needed.

Rick Galiano, President, Beaver-Lawrence Central Labor Council.

6/1/2021

-6250037113029657629.jpg



SOLIDARITY RALLY

*Wednesday June 9th
3pm to 6pm*



VANDERGRIFT LINE: 130 Lincoln St, Vandergrift, PA 15690

Bring your family and friends - Hot dogs and hamburgers will be served.

More than 1,300 USW members at eight locations in Pennsylvania, Ohio, New York, and Massachusetts, were forced into an unfair labor practice strike against ATI.

- **ATI's relentless mismanagement is failing workers.** ATI talks a lot about us being "part of the team," but in reality, they leave us off the field and ignore our ideas. Then they want us to pay for their failures and shortcomings.
- **This dispute could have been avoided! ATI should have invested in a fair contract** rather than trying to break our solidarity through threats and other unlawful actions aimed at intimidating the membership.

**Join us to support workers at ATI who have been on an
UNFAIR LABOR PRACTICE STRIKE
since Tuesday March 30, 2021.**